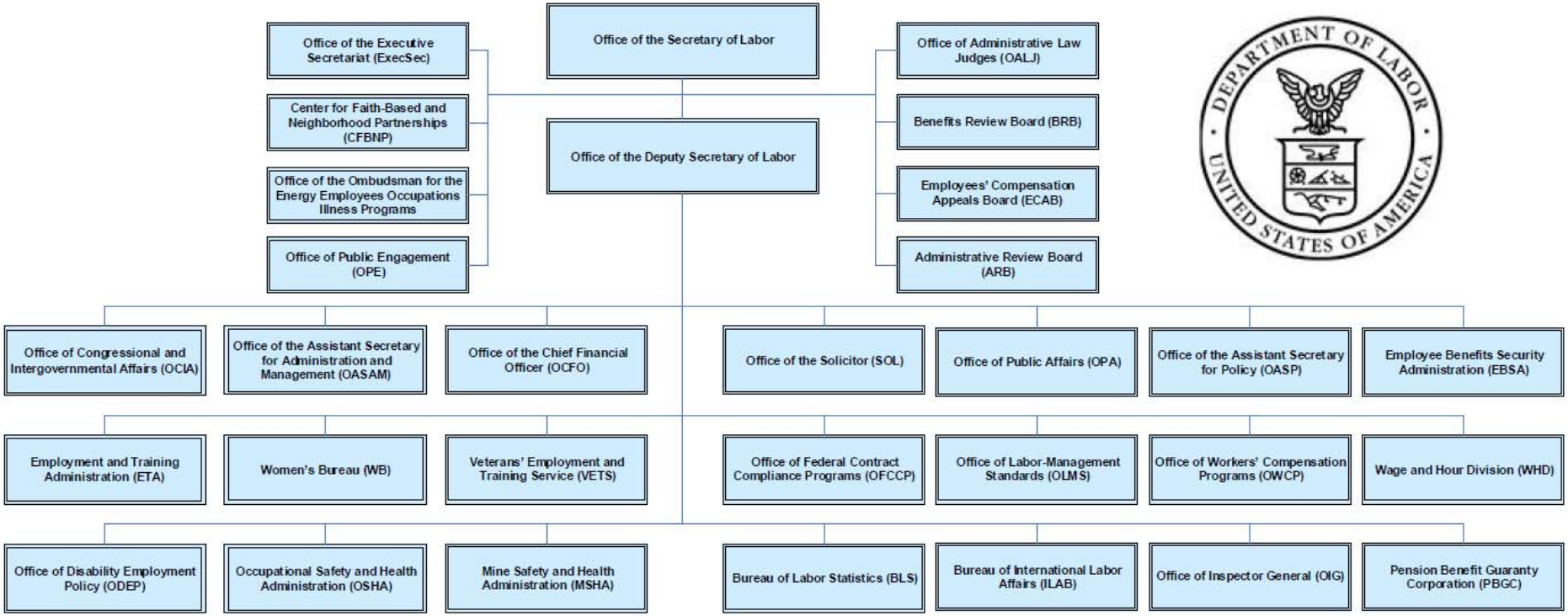
Office of the Secretary of Labor
Office of the Executive Secretariat (ExecSec)
Center for Faith-Based and Neighborhood Partnerships (CFBNP)
Office of the Ombudsman for the Energy Employees Occupations Illness Programs
Office of Public Engagement (OPE)
Office of the Deputy Secretary of Labor
Office of Administrative Law Judges (OALJ)
Benefits Review Board (BRB)
Employees' Compensation Appeals Board (ECAB)
Administrative Review Board (ARB)
Office of Congressional and Intergovernmental Affairs (OCIA)
Office of the Assistant Secretary for Administration and Management (OASAM)
Office of the Chief Financial Officer (OCFO)
Office of the Solicitor (SOL)
Office of Public Affairs (OPA)
Office of the Assistant Secretary for Policy (OASP)
Employee Benefits Security Administration (EBSA)
Employment and Training Administration (ETA)
Women's Bureau (WB)
Veterans' Employment and Training Service (VETS)
Office of Federal Contract Compliance Programs (OFCCP)
Office of Labor-Management Standards (OLMS)
Office of Workers' Compensation Programs (OWCP)
Wage and Hour Division (WHD)
Office of Disability Employment Policy (ODEP)
Occupational Safety and Health Administration (OSHA)
Mine Safety and Health Administration (MSHA)
Bureau of Labor Statistics (BLS)
Bureau of International Labor Affairs (ILAB)
Office of Inspector General (OIG)
Pension Benefit Guaranty Corporation (PBGC)